

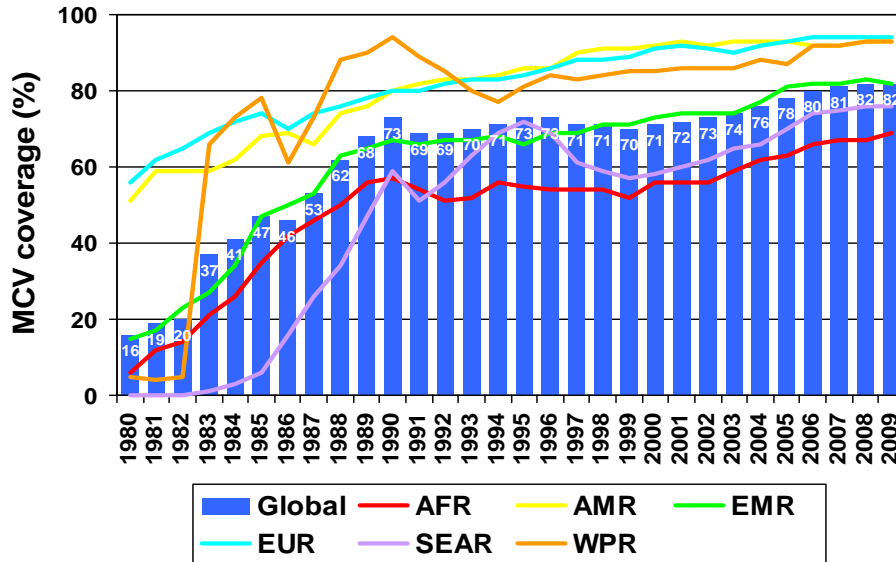

Measles-containing Vaccine Coverage by WHO Region, 1980-2009 (Global Coverage at 82% in 2009)



Source: WHO/UNICEF coverage estimates 1980-2009, July 2010, 193 WHO Member States. Date of slide: 13 July 2010.

Table.1
Classification of Suspect Measles, Rubella, and Congenital Rubella Syndrome (CRS) Cases for the Period of Weeks 01-39, 2010

Subregion and Country		Suspect Cases 2010	Measles Confirmed 2010			Year/Week Last Confr. Measles Case	Rubella Confirmed 2010			Year/Week Last Confr. Rubella Case	Diagnosis of Discarded Cases 2010		Congenital Rubella Syndrome		CRI *
			Clinic.	Lab.	Total		Clinic.	Lab.	Total		Dengue	Other	Suspect	Conf.	
AND	BOL	63	0	0	0	00/40	0	0	0	06/03	0	59
	COL	1164	0	0	0	02/39	0	0	0	07/31	1	1107	150	0	...
	ECU	473	0	0	0	08/21	0	0	0	04/45	76	396	1	0	...
	PER	450	0	0	0	08/18	0	0	0	06/45	1	405
	VEN	498	0	0	0	07/06	0	0	0	07/34	114	316
BRA	BRA	5920	0	46	46	10/33	0	0	0	09/41	505	4232	0	0	...
CAP	COR	22	0	0	0	05/22	0	0	0	01/42	0	1	0	0	0
	ELS	71	0	0	0	01/19	0	0	0	06/30	9	62
	GUT	231	0	0	0	98/05	0	0	0	06/30	17	212	0	0	0
	HON	123	0	0	0	97/29	0	0	0	04/11	34	81	10	0	0
	NIC	82	0	0	0	94/14	0	0	0	04/19	0	82
	PAN	59	0	0	0	95/49	0	0	0	02/48	0	46	0	0	0
CAR	CAR	345	0	0	0	08/26	0	0	0	08/18	11	209	0	0	...
LAC	CUB	662	0	0	0	93/27	0	0	0	04/06	0	662	0	0	...
	DOR	112	0	0	0	01/23	0	0	0	06/44	0	43
	FGU	23	0	2	2	10/15	0	1	1	10/06	11	9
	GUA
	HAI	9	0	0	0	01/39	0	0	0	06/47	0	3	0	0	...
	MAR
	PUR
MEX	MEX	2172	0	0	0	06/49	0	0	0	08/20	0	2007	1	0	...
NOA	CAN	...	0	92	92 ^a	10/34	0	7	7 ^a	10/17
	USA	...	0	55	55 ^a	10/38	0	7	7 ^a	10/22	0	0	...
SOC	ARG	70	0	17	17	10/37	0	0	0	09/05	2	67	1	0	...
	CHI	97	0	0	0	09/07	0	0	0	08/30	0	82	113	0	...
	PAR	304	0	0	0	98/44	0	0	0	05/21	18	286	0	0	...
	URU	8	0	0	0	99/08	0	0	0	01/37	0	3
TOTAL		12958	0	212	212	--	0	15	15	--	799	10370	276	0	0

... No report received; * Congenital rubella infection; (a) Provisional data.



Measles / Rubella Surveillance

Table No.2
Infection Source of Measles and Rubella Confirmed Cases for the Period of Weeks 01-39, 2010

Subregion and Country		Measles			Rubella			
		I	IR	U	I	IR	U	IN
AND	BOL							
	COL							
	ECU							
	PER							
	VEN							
BRA	BRA	2	44					
	CAP							
	COR							
	ELS							
	GUT							
HON	HON							
	NIC							
	PAN							
	CAR							
	LAC							
CUB	CUB							
	DOR							
	FGU	1	1		1			
	GUA							
	HAI							
MAR	MAR							
	PUR							
	MEX							
	NOA	7	25	60	2	5		
	CAN							
USA	USA	39	9	7	5		2	
	SOC							
	ARG	2	2	13				
	CHI							
	PAR							
URU								
TOTAL		51	81	80	8	5	2	

Table No.3
Measles/Rubella Suspect Cases Under Investigation for the Period of Weeks 01-39, 2010

Country	Pending Cases 2009	Cumulative 2010	Week of Rash Onset							Unkn.
			1-34	35	36	37	38	39		
BOL	0	4	4	
COL	0	56	47	3	6	0	0	0	0	
ECU	0	1	1	0	0	0	0	0	0	
PER	0	44	44	
VEN	0	68	63	0	0	0	0	0	0	5
BRA	0	1170	1003	62	37	68	
COR	0	0	0	
ELS	0	0	0	
GUT	0	2	0	0	0	2	0	0	0	
HON	0	8	4	0	3	0	0	0	1	
NIC	0	0	0	0	0	0	0	0	...	
PAN	0	0	0	0	0	0	0	0	...	
CAR	0	125	75	10	9	18	7	6	...	
CUB	0	0	0	0	0	0	0	0	0	
DOR	0	69	62	3	2	0	0	0	0	2
FGU	0	0	0	
GUA	
HAI	2	6	5	1
MAR	
PUR	
MEX	0	129	87	19	7	5	10	1	...	
CAN	
USA	
ARG	0	2	2	
CHI	0	15	10	0	1	3	1	0	0	
PAR	0	0	0	0	0	0	0	0	0	
URU	0	0	0	0	0	0	
TOTAL		2	1699	1407	97	65	96	18	8	8

I: Imported; IR: Import-related; U: Unknown; IN: Indigenous

... No report received

Table No.4
Indicators of Integrated Measles/Rubella Surveillance for the Period of Weeks 01-39, 2010

Subregion and Country		% Sites Reporting Weekly	% Cases with Adequate Investigation	% Cases with Adequate Sample	% Lab Received ≤5 days	% Lab Result ≤4 days	Chains of Transmission With Representative Samples for Viral Isolation	
							Measles	Rubella
AND	BOL	77	100	98	76	63		
	COL	77	81	93	95	94		
	ECU	93	66	99	97	93		
	PER	97	86	94	67	55		
	VEN	85	61	89	63	68		
BRA	BRA	77	69	85		
	CAP	0 ^a	23	73	75	25		
	COR	...	83	100	94	86		
	ELS	22 ^a	44	100	100	81		
	GUT	92	90	98	77	90		
HON	HON	100	88	98	91	76		
	NIC	0 ^a	76	98	98	75		
	PAN	99	62	95	35	86		
	CAR	100	100	100	100	100		
	LAC	81	41	88	57	37		
CUB	CUB		
	DOR		
	FGU		
	GUA		
	HAI	100	50	56		
MAR	MAR		
	PUR		
	MEX		
	NOA		
	CAN		
USA	USA		
	SOC	30	20	100	80	100		
	ARG	99	12	80	59	91		
	CHI	90	60	98	83	94		
	PAR	0 ^a	50	75	83	33		
URU			
Total and Average		81	71	89	82	84		

... No report received; (a) ISIS countries reporting only current week.