

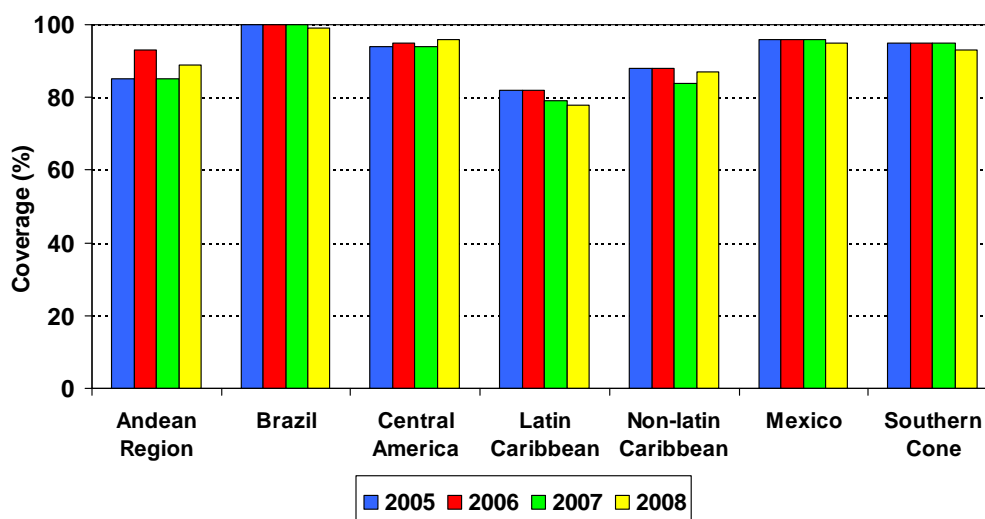

**Reported MMR1 Coverage in Children aged 1 year*
Latin America and the Caribbean, 2005-2008**



* Haiti: measles vaccine coverage in children <1 year of age.

Source: Country reports

Table No.1
Classification of Suspect Measles, Rubella, and Congenital Rubella Syndrome (CRS) Cases for the Period of Weeks 01-31, 2009

Subregion and Country	Suspect Cases 2009	Measles Confirmed 2009			Year/Week Last Confir. Measles Case	Rubella Confirmed 2009			Year/Week Last Confir. Rubella Case	Diagnosis of Dis-carded Cases 2009		Congenital Ru-bella Syndrome		CRI *	
		Clinic.	Lab.	Total		Clinic.	Lab.	Total		Dengue	Other	Suspect	Conf.		
AND	BOL	119	0	0	0	00/40	0	0	0	06/03	0	116	2	...	3
	COL	431	0	0	0	02/39	0	0	0	07/31	1	399	47	...	
	ECU	415	0	0	0	08/21	0	0	0	04/45	60	337	0	0	
	PER	492	0	0	0	08/18	0	0	0	06/45	4	452	
	VEN	259	0	0	0	07/06	0	0	0	07/34	11	246	
BRA	BRA	5895	0	0	0	06/48	0	0	0	08/53	252	4617	45	3	
CAP	COR	1	05/22	01/42	0	0	
	ELS	110	0	0	0	01/19	0	0	0	06/30	2	108	
	GUT	150	0	0	0	98/05	0	0	0	06/30	0	136	5	0	
	HON	66	0	0	0	97/29	0	0	0	04/11	10	56	32	0	
	NIC	74	0	0	0	94/14	0	0	0	04/19	0	66	0	0	
	PAN	40	0	0	0	95/49	0	0	0	02/48	1	38	1	0	
CAR	CAR	270	0	0	0	08/26	0	0	0	08/18	2	245	0	0	
LAC	CUB	352	0	0	0	93/27	0	0	0	04/06	0	343	0	0	
	DOR	70	0	0	0	01/23	0	0	0	06/44	1	53	
	FGU	15	0	0	0	...	0	0	0	...	12	4	
	GUA	
	HAI	2	0	0	0	01/39	0	0	0	06/47	0	0	1	0	
	MAR	
	PUR	
MEX	MEX	2023	0	0	0	06/49	0	0	0	08/20	0	1318	0	0	
NOA	CAN	...	0	14	14 ^a	09/28	0	3	3 ^a	09/19	
	USA	...	0	63	63 ^a	09/29	0	2	2 ^a	08/47	
SOC	ARG	214	0	3	3 ^a	09/15	0	3	3 ^a	09/04	5	201	5	2	
	CHI	73	0	1	1 ^a	09/07	0	0	0	08/30	0	38	87	0	
	PAR	241	0	0	0	98/44	0	0	0	05/21	17	224	2	0	
	URU	2	0	0	0	99/08	0	0	0	01/37	0	2	
TOTAL		11314	0	81	81	-	0	8	8	-	378	8999	227	5	3

... No report received; * Congenital rubella infection; (a) See Table 2 for infection source.



Measles / Rubella Surveillance

Table No.2
Infection Source of Measles and Rubella Confirmed Cases for the Period of Weeks 01-31, 2009

Subregion and Country		Measles			Rubella				
		I	IR	U	I	IR	U	IN	
AND	BOL								
	COL								
	ECU								
	PER								
	VEN								
BRA	BRA								
	CAP								
	COR								
	ELS								
	GUT								
HON	HON								
	NIC								
	PAN								
	CAR	CAR							
		LAC							
CUB									
DOR									
FGU									
GUA	GUA								
	HAI								
	MAR								
	PUR								
	MEX	MEX							
NOA		4	10		1	1	1		
CAN		26	28	9			2		
USA									
SOC		ARG	1	2					
	CHI	1							
	PAR								
	URU								
	TOTAL		32	40	9	1	1	3	

Table No.3
Measles/Rubella Suspect Cases Under Investigation for the Period of Weeks 01-31, 2009

Country	Pending Cases 2008	Cumulative 2009	Week of Rash Onset						
			1-26	27	28	29	30	31	Unkn.
BOL	0	3	0	0	0	2	1	0	
COL	0	30	23	3	1	2	0	0	1
ECU	0	18	17	1	0	0	0	0	
PER	0	36	22	3	4	1	3	3	
VEN	0	2	2	0	0	0	0	0	
BRA	664	1026	859	36	41	50	40	...	
COR	23	
ELS	0	0	0	0	
GUT	1	14	8	1	2	1	2	0	
HON	0	0	0	0	0	0	0	0	
NIC	0	7	5	0	0	2	0	0	
PAN	1	1	0	0	0	0	1	...	
CAR	0	23	14	4	4	1	0	0	
CUB	0	9	9	
DOR	0	16	15	0	0	0	1
FGU	0	1	0	0	0	0	0	1	
GUA	
HAI	0	2	2	0	0	0	0	...	
MAR	
PUR	
MEX	0	702	688	6	1	3	1	3	
CAN	
USA	
ARG	0	2	0	0	0	0	1	1	
CHI	0	34	33	0	1	0	0	...	
PAR	0	0	0	0	0	0	0	0	
URU	0	0	0	0	0	0	0	...	
TOTAL	689	1926	1697	54	54	62	49	8	2

I: Imported; IR: Import-related; U: Unknown; IN: Indigenous

... No report received

Table No.4
Indicators of Integrated Measles/Rubella Surveillance for the Period of Weeks 01-31, 2009

Sub-region and Country		% Sites Reporting Weekly	% Cases with Adequate Investigation	% Cases with Adequate Sample	% Lab Received ≤5 days	% Lab Result ≤4 days	% Cases Discarded by Lab	Chains of Transmission With Representative Samples for Viral Isolation		
								Measles	Rubella	
AND	BOL	79	99	100	71	77	100			
	COL	67	70	93	87	93	100			
	ECU	86	63	95	91	92	98			
	PER	95	94	99	64	79	95			
	VEN	0	48	95	72	68	99			
BRA	BRA	69	42	49	99			
	CAP	0	0	0	...			
	COR	0	0	0	...			
	ELS	85	88	99	90	82	99			
	GUT	...	21	96	98	57	96			
HON	HON	93	97	91	73	95	100			
	NIC	100	79	95	96	86	98			
	PAN	86	90	98	88	90	100			
	CAR	CAR	99	66	97	36	97	98		
		LAC	CUB	100	100	100	100	100		
DOR		84	54	96	65	32	96			
FGU				
GUA				
HAI	HAI	100	0	100	50	50	...			
	MAR			
	PUR			
	MEX	MEX	93	99	98	81	84	100		
		NOA		
CAN				
USA				
SOC		ARG	75	75	100	82	97	100		
	CHI	100	0	74	70	85	92			
	PAR	90	67	99	89	100	100			
	URU	83	50	50	100	0	50			
	Total and Average		84	62	72	80	86	99		

... No report received.