Human resources for health: Country Profile — Republic of Panama

Population - thousand(2021)	Proportion of population spending more than 10% income on out-of-pocket health care (%)	GDP per capita, PPP (current international $)	UHC service coverage index (2021)	Doctors, nursing and midwives per 10,000 population
4.351	6,2	$33.563,7	78,22	54,9

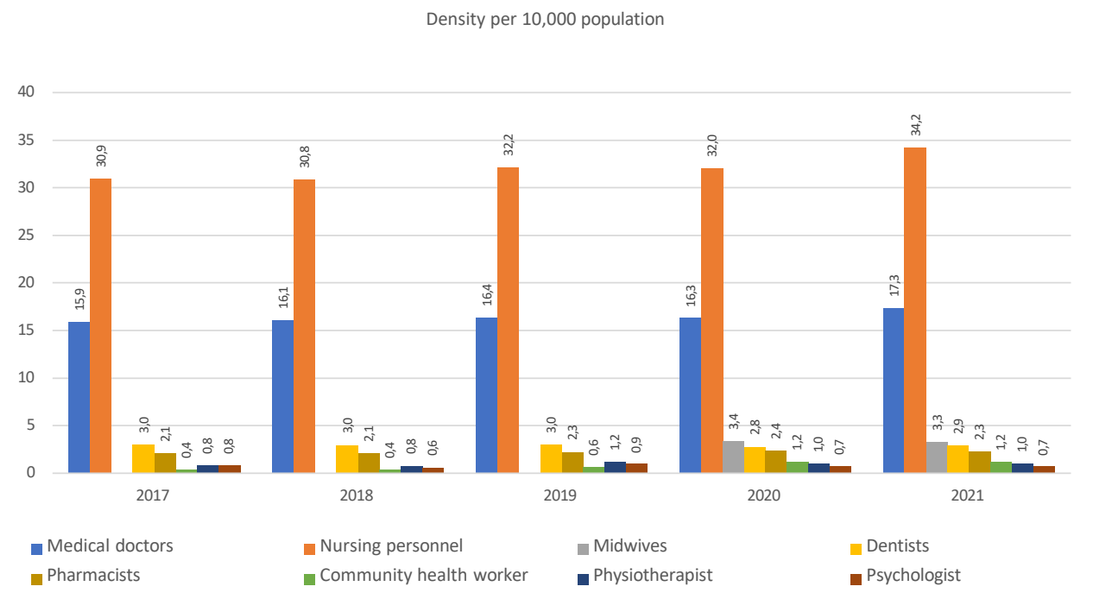

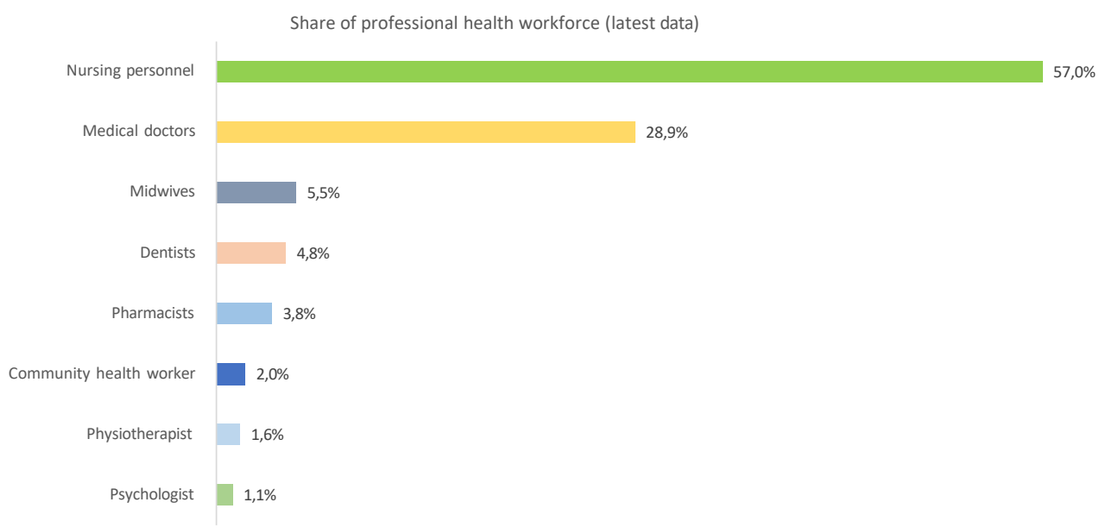

Education

Professions	Number of Graduates (latest data)
Medical doctors (2021)	211
Nurses (2021)	307
No data for Midwives	No data available
Dentists (2021)	32
Pharmacists (2021)	80

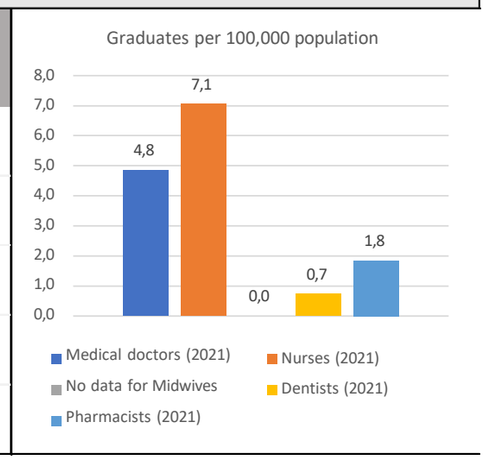

Note: Nurses refer to professional nurses

Health professional flows

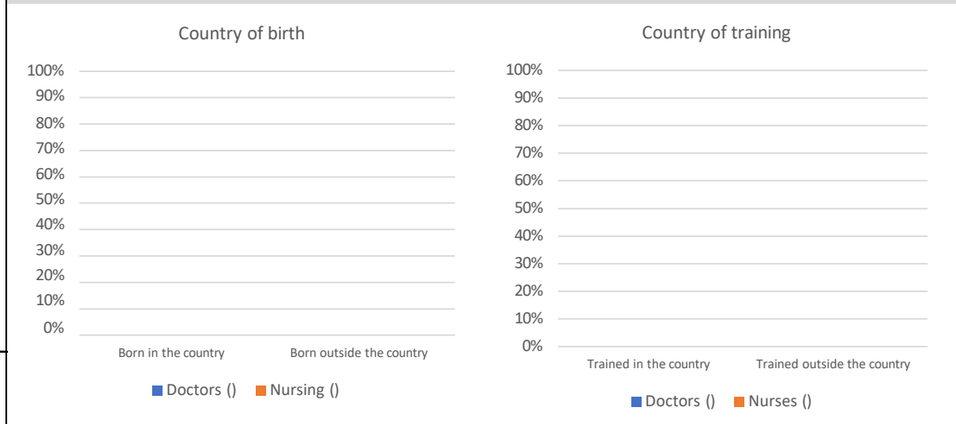

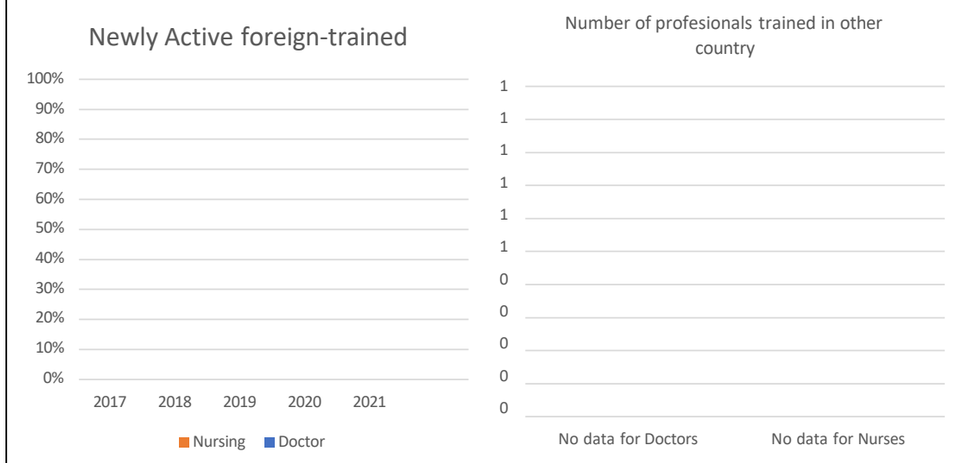

Stock of professionals

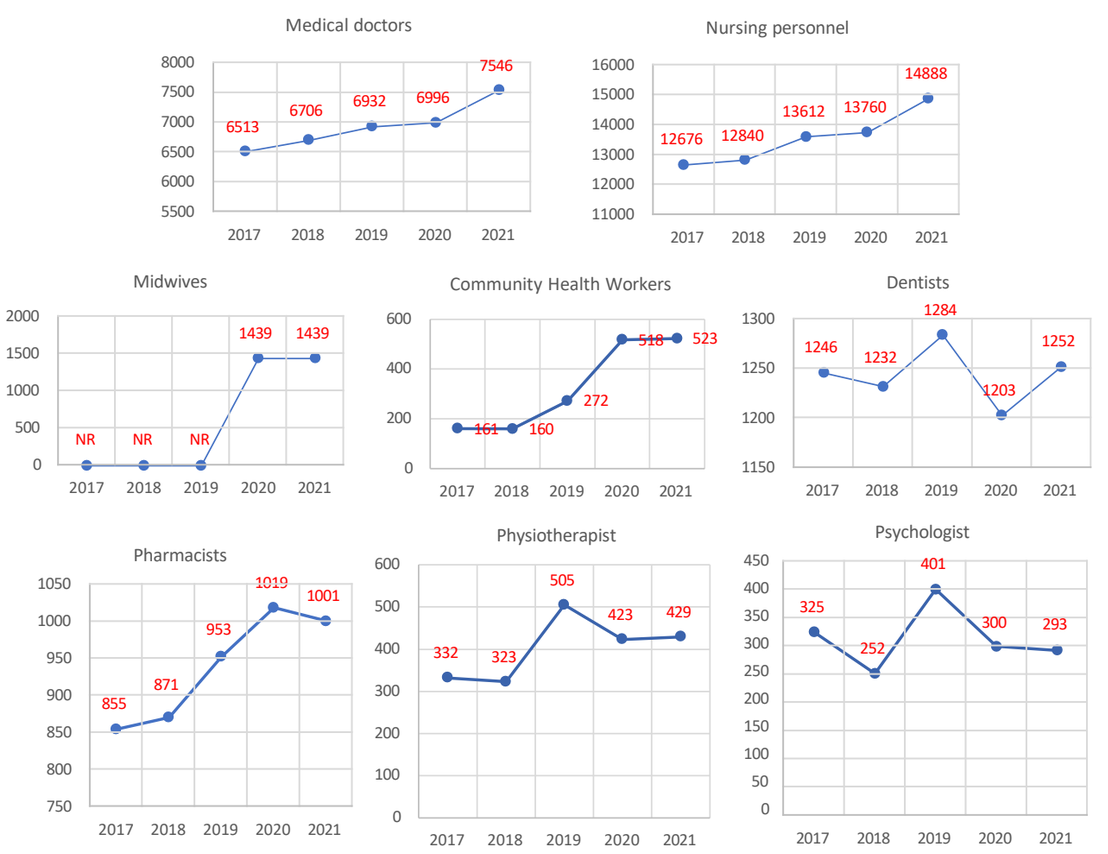

Legend: NR - not reported

Distribution by gender and age

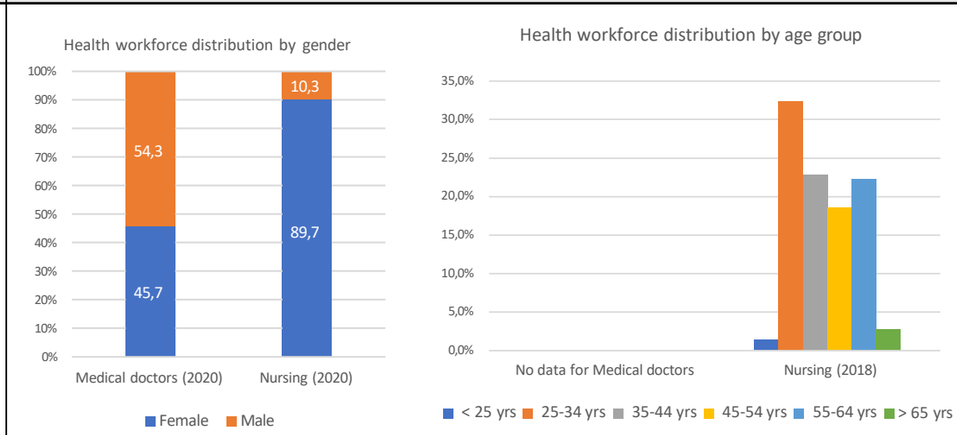

Entry/Retirement and Production of professionals

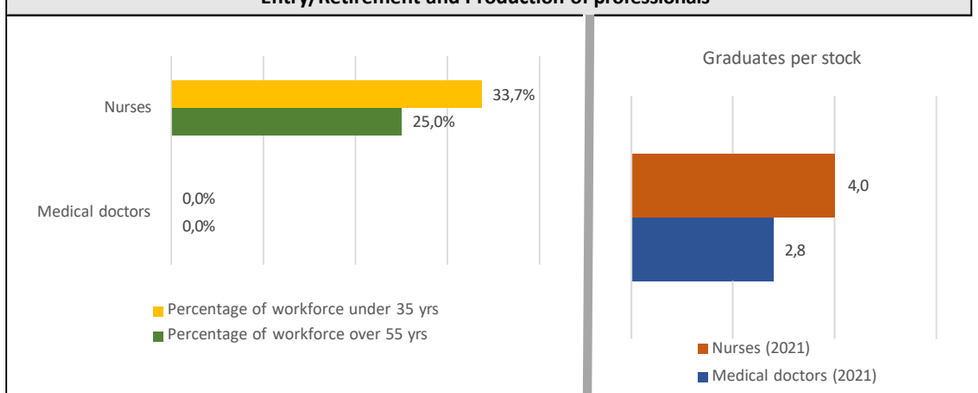

Distribution of medical doctors and nursing by ownership and facility type

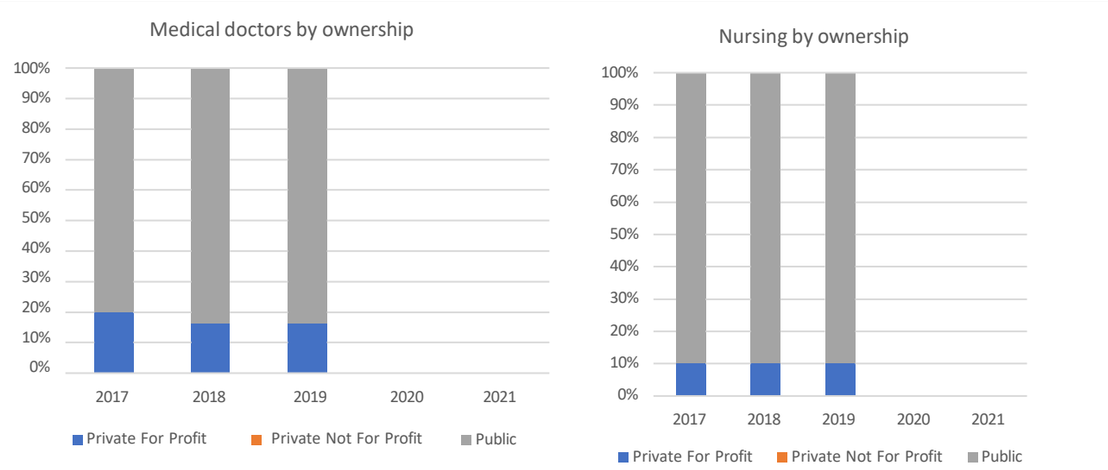

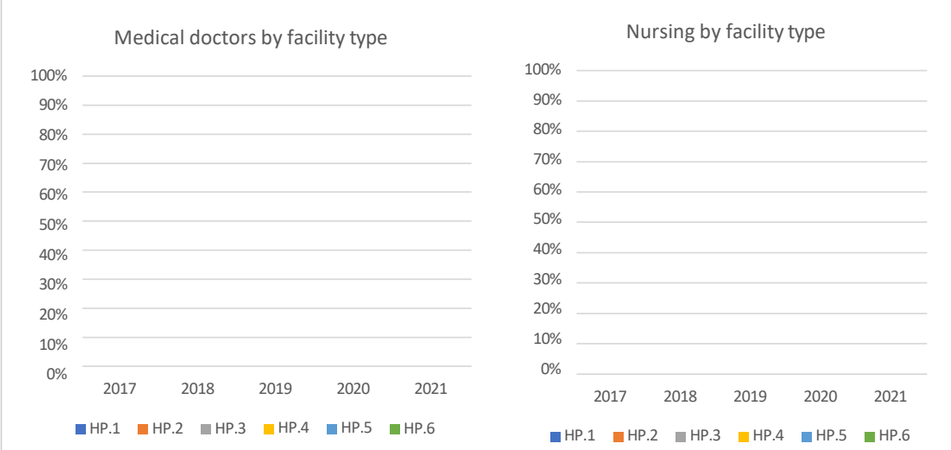

Legend: HP.1=Hospitals; HP.2=Residential long-term care facilities; HP.3=Providers of ambulatory health care; HP.4=Ancillary services; HP.5=Retailers; HP.6=Providers of preventive care