



---

# Introduction

2020-06-18



# Go.Data – project goal

- ▶ Design, develop and deploy comprehensive Go.Data software to be used globally by WHO, Member states and Partners to:

*Support and facilitate outbreak investigation including field data collection, contact tracing and visualization of chains of transmission.*





# Go.Data - In 30 seconds

- ▶ **Collaborative** project coordinated by WHO and conducted in cooperation with GOARN partners.
- ▶ Building on previous **WHO and partners experience** in design, development and rollout of the **field data collection** tools.
- ▶ Focus on **case** (*including lab, hospitalization and other variables through case investigation form*) and **contact** data (*including contact follow-up*).





**Chaînes de Transmission**

Actions rapides ▾
Epidémie sélectionnée [Active] EVD DRC ▾
Langue Français ▾

2019-08-25
2019-09-09

● Seen no signs
● Seen with signs
● Not seen
● Not performed
Refresh

Name	Area	Date of last contact	Date of the end of the follow-up	2019-09-01	2019-09-02	2019-09-03	2019-09-04	2019-09-05	2019-09-06	2019-09-07	2019-09-08
<a href="#">E-29737-399</a>	RECO 3 - KAKULE KISA...	2019-08-21	2019-09-11	■	■	■	■	■	■	■	■
<a href="#">E-29923-475</a>	RECO 7 - KAKULE KALU...	2019-08-24	2019-09-14	■	■	■	■	■	■	■	■
<a href="#">BE-29923-474</a>	RECO 7 - KAKULE KALU...	2019-08-24	2019-09-14	■	■	■	■	■	■	■	■
<a href="#">GU (BE-29525-387)</a>	RECO 3 - KAVIRA KANY...	2019-08-21	2019-09-11	■	■	■	■	■	■	■	■
<a href="#">KA (BE-29504-280)</a>	RECO 4 - MUHINDO KA...	2019-08-20	2019-09-10	■	■	■	■	■	■	■	■
<a href="#">BE-29635-580</a>	RECO 2 - KAHINDO KAT...	2019-08-22	2019-09-12	■	■	■	■	■	■	■	■
<a href="#">BE-29894-443</a>	RECO 4 - KAMBALE KA...	2019-08-23	2019-09-13	■	■	■	■	■	■	■	■
<a href="#">BE-29894-433</a>	RECO 4 - KAMBALE KA...	2019-08-23	2019-09-13	■	■	■	■	■	■	■	■
<a href="#">VA (BE-29894-444)</a>	RECO 4 - KAMBALE KA...	2019-08-23	2019-09-13	■	■	■	■	■	■	■	■
<a href="#">BE-30118-555</a>	RECO 2 - KAMBALE NG...	2019-08-24	2019-09-14	■	■	■	■	■	■	■	■
<a href="#">BE-29635-584</a>	RECO 2 - KAHINDO KAT...	2019-08-22	2019-09-12	■	■	■	■	■	■	■	■
<a href="#">UA (BE-29894-425)</a>	RECO 4 - KAMBALE KA...	2019-08-23	2019-09-13	■	■	■	■	■	■	■	■
<a href="#">BE-29525-342</a>	RECO 1 - KAHINDO MU...	2019-08-21	2019-09-11	■	■	■	■	■	■	■	■
<a href="#">BE-30118-537</a>	RECO 1 - KAHINDO MB...	2019-08-24	2019-09-14	■	■	■	■	■	■	■	■
<a href="#">BE-28813-192</a>	RECO 6 - MATUMAINI K...	2019-08-15	2019-09-05	■	■	■	■	■	■	■	■
<a href="#">BE-30118-543</a>	RECO 1 - KAHINDO MB...	2019-08-24	2019-09-14	■	■	■	■	■	■	■	■
<a href="#">N (BE-28387-149)</a>	RECO 4 - KIVISE MUSA...	2019-08-11	2019-09-01	■	■	■	■	■	■	■	■
<a href="#">BE-29525-373</a>	RECO 5 - PALUKU MAN...	2019-08-21	2019-09-11	■	■	■	■	■	■	■	■
<a href="#">VA (BE-30118-559)</a>	RECO 2 - KAMBALE NG...	2019-08-24	2019-09-14	■	■	■	■	■	■	■	■
<a href="#">BE-29894-430</a>	RECO 4 - KAMBALE KA...	2019-08-23	2019-09-13	■	■	■	■	■	■	■	■
<a href="#">VA (BE-28387-157)</a>	RECO 3 - KATUNGU VA...	2019-08-11	2019-09-01	■	■	■	■	■	■	■	■

Configurer les paramètres

Recherche

Reseau hiérarchique

Recherche

BENV-2

Vous voyez actuellement

Réinitialiser

2019-08-25

2019-09-09

Refresh





# Key features 1

- ▶ Different types of operation (online, offline / server, standalone) on multiple platforms (Windows, Linux, Mac).
- ▶ Multi-lingual support, with possibility to add additional languages.
- ▶ Highly configurable, with configurable reference data, location data and data variables.
- ▶ Outbreak templates for easier creation of data collection forms.
- ▶ Granular user roles and permissions.
- ▶ Free for use.

Outbreak templates > Generic acute respiratory diseases > Case investigation

Selected outbreak: [Active] TEPHINET De | Language: 中文

Question	Answer type	Variable	Category	Answers display	Inactive?	Required?	Multi answer
A 数据收集者信息	Markup	-	重要基本信息	-	No	-	-
Q1 A1 数据收集者姓名	Freetext	a_1_name_of_data_co...	重要基本信息	Vertical	No	No	No
Q2 A2 数据收集者电话号码	Numeric	a_2_data_collector_tel...	重要基本信息	Vertical	No	No	No
Q3 A3 数据收集者单位	Freetext	a_3_data_collector_in...	重要基本信息	Vertical	No	No	No
Q4 A4 表格完成日期 (dd/mm/yyyy)	Date/Time	a_4_form_completion_...	重要基本信息	Vertical	No	No	No
B 受访者信息 (非患者)	Markup	-	重要基本信息	-	No	-	-
Q5 B 受访者是否患者?	Single answer	b_is_the_interview_res...	重要基本信息	Vertical	No	No	No
C 患者标识信息	Markup	-	重要基本信息	-	No	-	-
Q6 C9 唯一病例ID / 聚集性ID (如适用)	Freetext	c_9_unique_case_id_c...	重要基本信息	Vertical	No	No	No
Q7 C10 病例状态 (确诊、疑似、留观或其他)	Single answer	c_10_case_status	重要基本信息	Vertical	No	No	No
Q8 C11 姓	Freetext	c_11_patients_family_...	重要基本信息	Vertical	No	No	No
Q9 C12 名	Freetext	c_12_patient_given_n...	重要基本信息	Vertical	No	No	No
Q10 C13 居住地所在国家	Freetext	c_13_patients_country...	重要基本信息	Vertical	No	No	No
Q11 C14 性别	Single answer	c_14_patients_sex	重要基本信息	Vertical	No	No	No
Q12 C15 出生日期 (dd/mm/yyyy)	Date/Time	c_15_patients_date_of...	重要基本信息	Vertical	No	No	No
Q13 C16 年龄 (年, 月)	Freetext	c_16_patients_age_ye...	重要基本信息	Vertical	No	No	No
Q14 C17 住址 (省/自治区、区县、村/镇)	Freetext	c_17_patients_addr...	重要基本信息	Vertical	No	No	No
Q15 C18 患者电话号码	Numeric	c_18_patients_telepho...	重要基本信息	Vertical	No	No	No
D 患者临床病程	Markup	-	临床信息	-	No	-	-



# Key features 2



- ▶ One Go.Data installation can be used to collect data for many outbreaks.
- ▶ Focus on cases, contacts and related data.
- ▶ Extensive data import and export features.
- ▶ Generates contact follow-up list.
- ▶ Has optional mobile app (Android and iOS) focused on contact tracing.

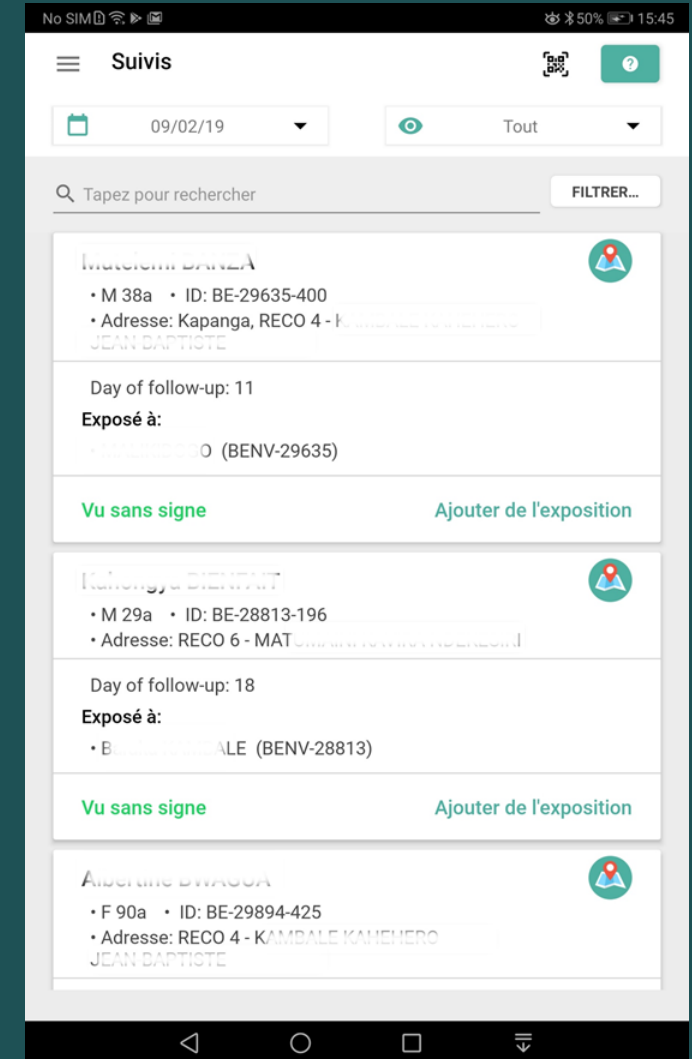

# Key features 3



- Provides features to visualize chains of transmission using timelines, integrated data bars, network graphs.

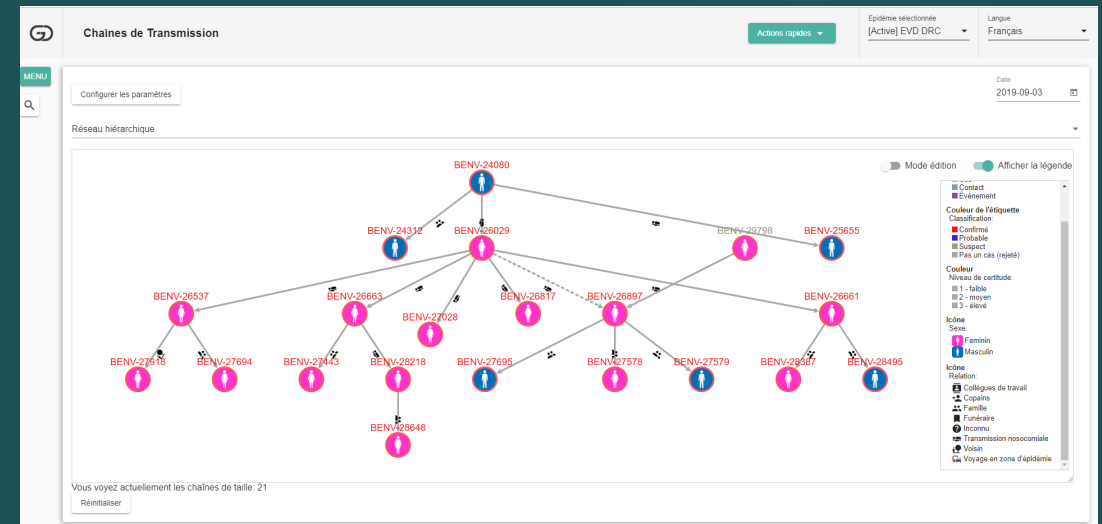
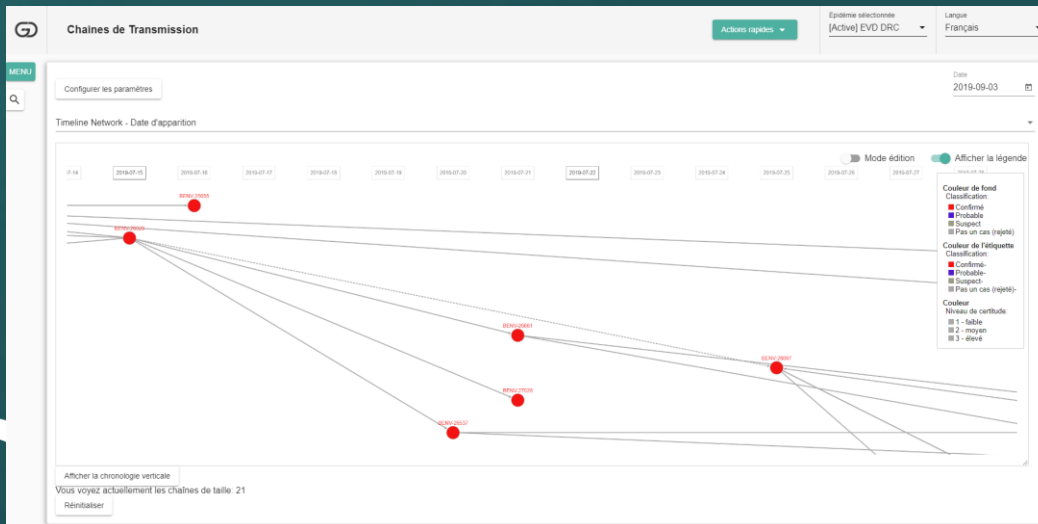
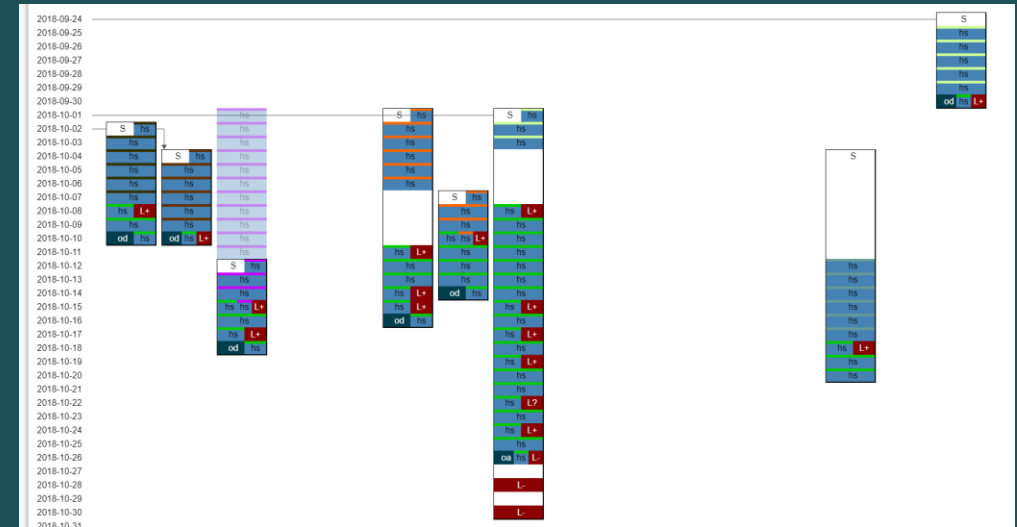

# Thank you



World Health  
Organization

**GOARN**  
Global Outbreak Alert and Response Network

