LEVADURAS Y MICELIALES

ESTRUCTURAS

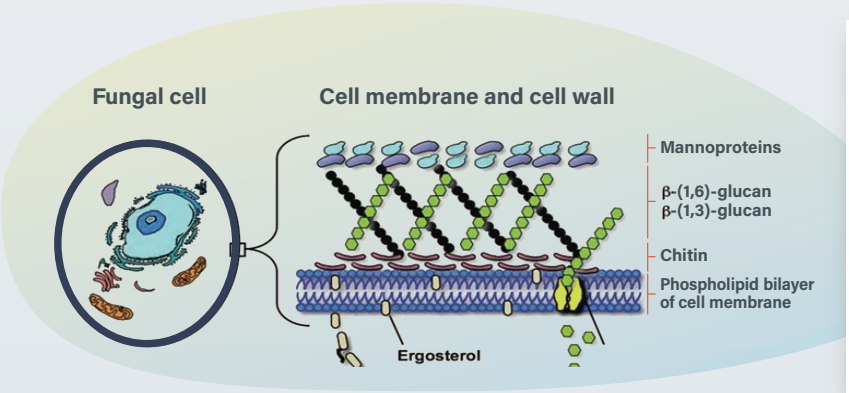

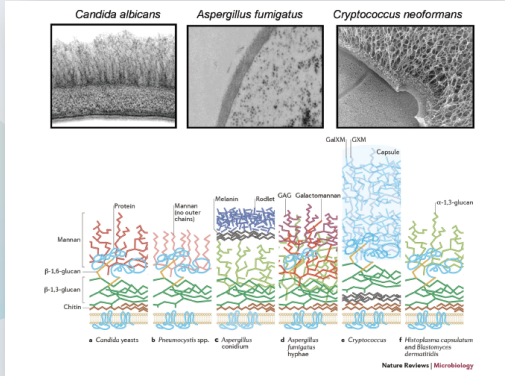

LEVADURAS

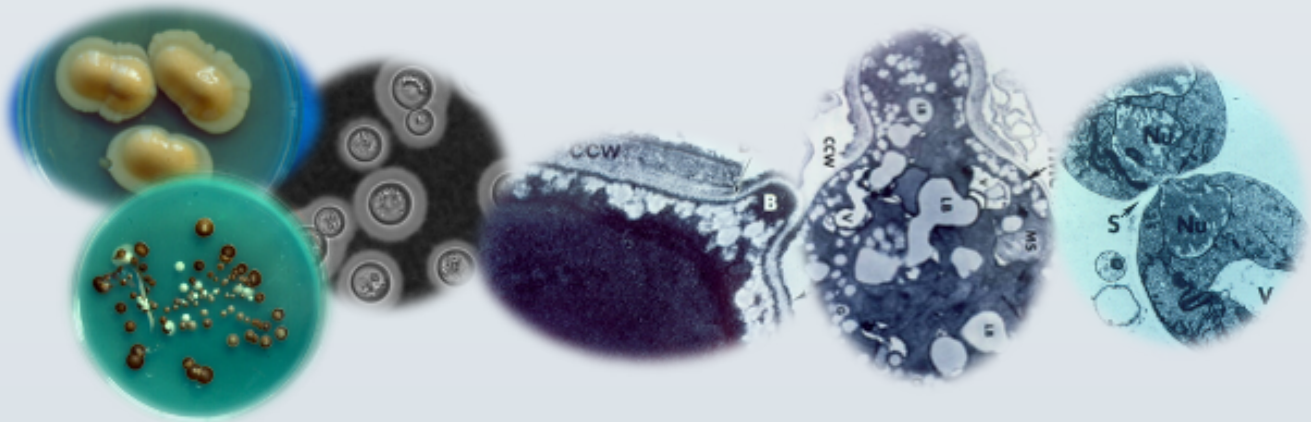
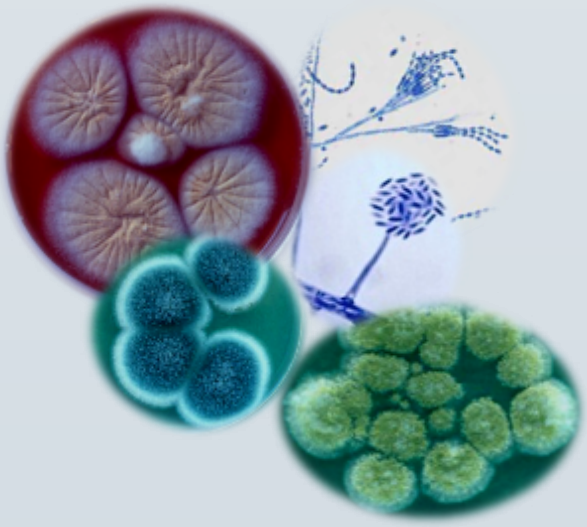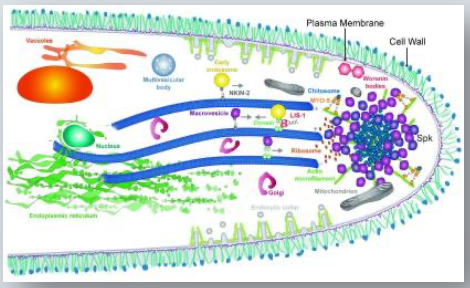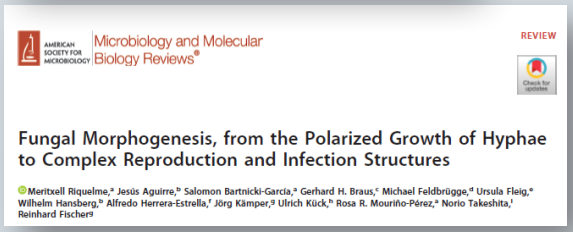
MICELIALES