

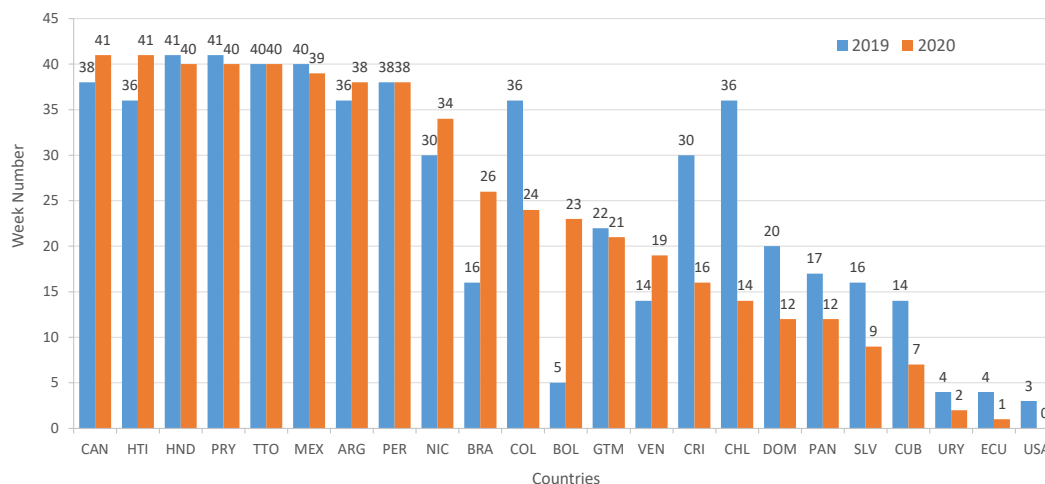

### Countries reporting surveillance data to PAHO on time\*, epidemiological weeks 1-41 of 2019 and 2020



Source: Immunization database, FPL-IM/PAHO.  
\*Weekly data received by Thursday morning.

NOTE: TTO represents Non-Latin Caribbean countries.

**Table.1**  
**Classification of Suspect Measles, Rubella, and Congenital Rubella Syndrome (CRS) Cases for Weeks 01-41, 2020**

Subregion and Country	Susp. Cases 2020	Measles Confirmed 2020				Year/Week Last Conf. Measles case	Rubella Confirmed 2020			Year/Week Last Conf. Rubella Case	Diagnosis of Discarded Cases 2020		Congenital Rubella Syndrome			Year/Week Last Conf. CRS Case	
		Clin.	Lab.	EPI link	Total		Clin.	Lab.	Total		Dengue	Others	Susp.	Conf.	CRIs*		
AND	BOL	62	0	2	...	2	2020-16	0	0	0	2006-03	17	42	0	0	0	...
	COL	594	0	1	...	1	2020-09	0	0	0	2012-31	0	472	156	0	0	2005-34
	ECU	136	0	1	...	1	2020-06	...	...	...	2004-49	1	107	0	0	0	2011-14
	PER	58	0	0	...	0	2019-18	0	0	0	2009-04	0	54	0	0	0	2007-16
	VEN	515	0	0	...	0	2019-33	0	0	0	2007-51	32	352	0	0	0	...
BRA	BRA	16580	2801	5386	...	8187	2020-38	0	0	0	2014-40	0	7860	30	0	0	2009-34
CAP	CRI	68	0	0	...	0	2019-13	0	0	0	2001-39	4	36	81	0	0	...
	GTM	51	0	0	...	0	2018-03	0	0	0	2006-31	1	49	1	0	0	2005-00
	HND	85	0	0	...	0	1998-16	0	0	0	2004-11	0	84	7	0	0	2001-00
	NIC	93	0	0	...	0	1994-14	0	0	0	2004-19	9	74	21	0	0	2005-00
	PAN	28	0	0	...	0	2011-20	0	0	0	2002-48	0	27	0	0	0	...
	SLV	148	0	0	...	0	2001-19	0	0	0	2006-30	0	148	181	0	0	2001-00
CAR	CAR	50	0	0	...	0	2019-48	0	0	0	2008-18	0	48	12	0	0	1999-00
LAC	CUB	906	0	0	...	0	2019-24	0	0	0	2004-06	0	906	0	0	0	1989-10
	DOM	15	0	0	...	0	2011-18	0	0	0	2007-45	4	8	0	0	0	...
	HTI	108	0	0	...	0	2001-39	0	0	0	2006-21	0	91	33	0	0	...
MEX	MEX	2211	...	185	10	195	2020-23	0	0	0	2018-14	0	1929	0	0	0	...
NOA	CAN	...	...	1	...	1	2020-06	0	0	0	2019-50	...	...	...	...	...	2018-39
	USA	...	...	12	...	12	2020-10	...	...	...	2019-03	...	...	...	...	...	2017-00
SOC	ARG	326	0	60	1	61	2020-12	0	0	0	2019-47	3	261	0	0	0	2009-27
	CHL	38	0	2	...	2	2020-03	0	0	0	2019-14	0	32	0	0	0	...
	PRY	507	0	0	...	0	1998-44	0	0	0	2005-21	2	442	6	0	0	2003-06
	URY	9	0	0	2	2	2020-07	0	0	0	2001-37	0	6	0	0	0	...
<b>TOTAL</b>		<b>22588</b>	<b>2801</b>	<b>5650</b>	<b>13</b>	<b>8464</b>	<b>--</b>	<b>0</b>	<b>0</b>	<b>0</b>	<b>--</b>	<b>73</b>	<b>13028</b>	<b>528</b>	<b>0</b>	<b>0</b>	<b>--</b>

\*Congenital Rubella Infection.

...No updated report received



## Measles, Rubella, and Congenital Rubella Syndrome Surveillance in the Americas

Vol. 26, No. 41

**Table No.2**  
Infection Source of Measles and Rubella Confirmed Cases  
for the Period of Weeks 01-41, 2020

Subregion and Country		Measles				Rubella		
		I	IR	En.	U	I	IR	U
AND	BOL				2			
	COL	1						
	ECU				1			
	PER							
	VEN							
BRA CAP	BRA			8187				
	CRI							
	GTM							
	HND							
	NIC							
CAR LAC	PAN							
	SLV							
	CAR							
	CUB							
	DOM							
MEX NOA	HTI							
	MEX*							
SOC	CAN	1						
	USA	12						
	ARG	7			54			
	CHL	2						
	URY		2					
<b>TOTAL</b>		<b>23</b>	<b>2</b>	<b>8187</b>	<b>57</b>	<b>0</b>	<b>0</b>	<b>0</b>

I: Imported; IR: Import-related; En: Endemic case; U: Unknown.  
\* Pending final classification

**Table No.3**  
Measles/Rubella Suspect Cases Under Investigation  
for the Period of Weeks 01-41, 2020

Country	Pending Cases 2019	Cumulative 2020	Week of Onset							% Pend. Cases
			1-36	37	38	39	40	41		
BOL	1	1	0	0	0	0	1	0	2	
COL	122	121	105	8	6	2	0	0	20	
ECU	7	26	26	0	0	0	0	0	...	
PER	13	4	4	0	0	0	0	0	7	
VEN	19	1	1	0	0	0	0	0	0	
BRA	2597	533	483	22	21	7	0	...	3	
CRI	0	28	28	0	0	0	0	...	41	
GTM	0	1	1	0	0	0	0	0	2	
HND	0	1	1	0	0	0	0	0	1	
NIC	0	10	4	0	0	0	2	4	11	
PAN	1	1	1	0	0	0	0	...	4	
SLV	0	0	0	0	0	0	0	0	0	
CAR	6	2	1	0	1	0	0	0	4	
CUB	0	0	0	0	0	...	...	...	0	
DOM	20	3	3	...	...	...	...	...	20	
HTI	29	17	15	2	0	0	0	0	16	
MEX	248	86	57	3	7	11	8	0	4	
CAN	...	...	...	...	...	...	...	...	...	
USA	...	...	...	...	...	...	...	...	...	
ARG	5	1	1	0	0	0	0	0	0	
CHL	9	4	4	...	...	...	...	...	11	
PRY	85	63	58	0	3	1	1	0	12	
URY	3	1	1	0	...	...	...	...	11	
<b>TOTAL</b>	<b>3165</b>	<b>904</b>	<b>794</b>	<b>35</b>	<b>38</b>	<b>21</b>	<b>12</b>	<b>4</b>	<b>4</b>	

... No updated report received

**Table 4**  
Indicators of Integrated Measles/Rubella Surveillance for Period of Weeks 01-41, 2020

Subregion and Country		Sites Reporting Weekly		% Cases with Adequate Investigation	% Cases with Adequate Sample	% Blood Samples Received in Lab. ≤5 days	% Lab. Results ≤4 days	Rate of Suspected Cases Last 52 weeks (2019/42-2020/41)	
		Total Units	% This Week					Measles/Rubella (100,000 pop.)	CRS (10,000 lb)
AND	BOL	2657	...	87	92	69	85	0.8	0.0
	COL	4612	...	54	...	...	...	2.3	7.1
	ECU	2184	...	99	70	32	60	1.3	0.0
	PER	7781	...	91	83	70	58	0.4	0.0
	VEN	13092	...	100	96	13	12	0.8	0.3
CAP	BRA	...	...	...	...	70	55	15.0	0.1
	CRI	57	144	94	59	98	95	1.5	20.3
	GTM	1541	98	98	100	61	86	0.4	0.0
	HND	469	92	96	100	81	100	1.8	1.7
	NIC	185	100	96	98	96	98	2.1	4.3
CAR LAC	PAN	324	...	93	96	71	89	0.9	0.0
	SLV	1288	...	86	99	97	94	3.3	0.0
	CAR	763	45	60	94	22	73	1.3	1.0
	CUB	168	...	100	100	100	100	11.1	0.0
	DOM	247	...	53	93	80	53	0.2	0.0
MEX NOA	HTI	659	92	90	97	56	61	1.0	2.3
	MEX	20103	96	96	99	94	89	2.1	0.0
SOC	CAN	...	...	...	...	...	...	...	...
	USA	...	...	...	...	...	...	...	...
	ARG	784	...	7	92	67	52	1.8	0.0
	CHL	767	...	8	95	92	94	0.6	7.4
	PRY	1291	99	74	92	84	93	12.2	0.9
URY	155	...	67	33	38	38	0.3	0.0	
<b>Total and Average*</b>		<b>59127</b>	<b>40</b>	<b>85</b>	<b>96</b>	<b>73</b>	<b>61</b>	<b>6.2</b>	<b>0.9</b>

\*Weighted

... No updated report received