



UN-Water Global Analysis
and Assessment of Sanitation
and Drinking-Water

International Cooperation & Community Participation in Global Vision. SDG 6.a &6.b

*Means of implementation
GLAAS 2016-2017 cycle*



**World Health
Organization**



SDG 6 & Global monitoring initiatives

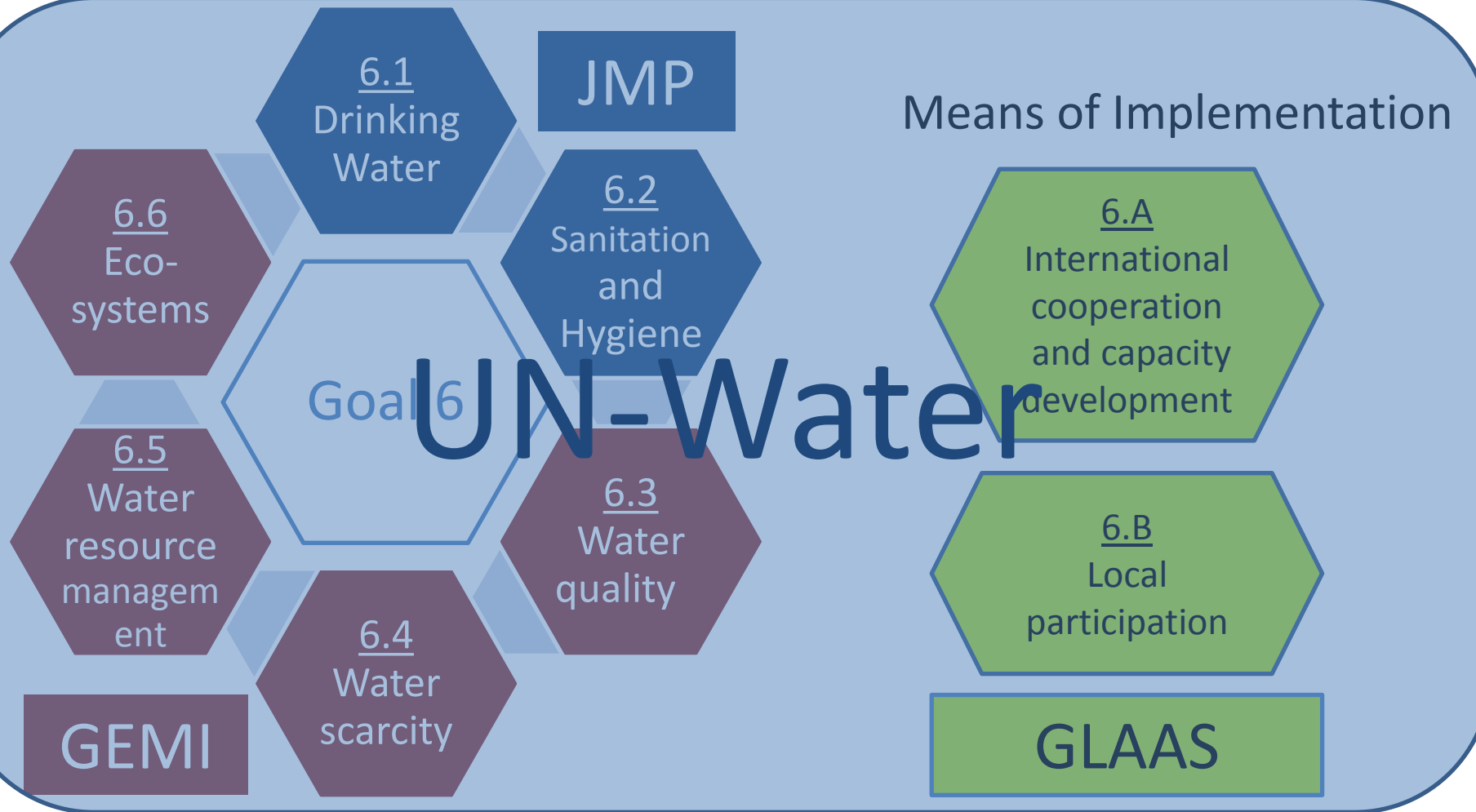

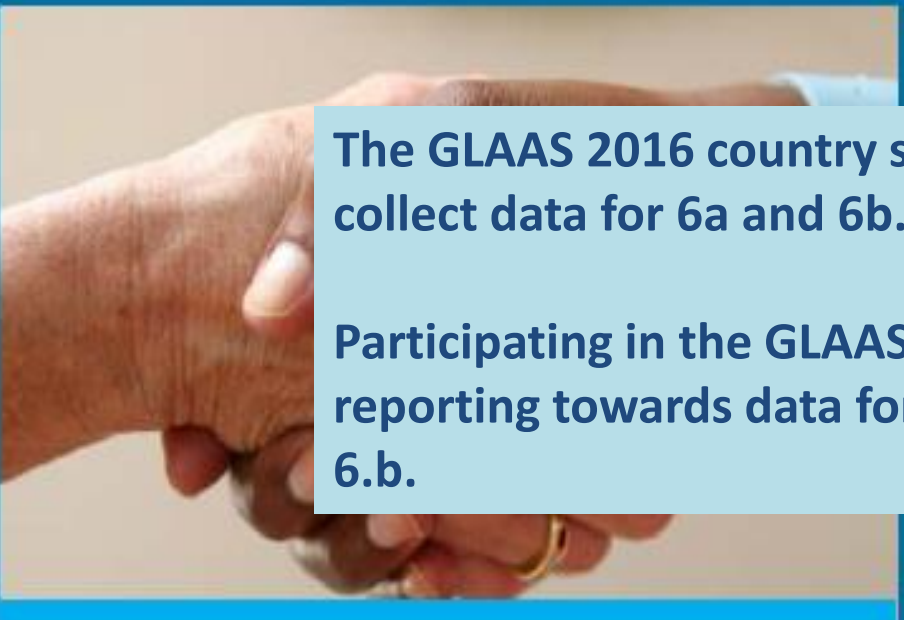

The GLAAS 2016 country survey has been revised to collect data for 6a and 6b.

Participating in the GLAAS 2016 country survey supports reporting towards data for global monitoring of 6.a and 6.b.

Target 6.a "By 2030, expand international cooperation and capacity-building support to developing countries in water- and sanitation-related activities and programmes, including water harvesting, desalination, water efficiency, wastewater treatment, recycling and reuse technologies"

Indicator listed by IAEG-SDGs

- ✓ Amount of water and sanitation related Official Development Assistance that is part of a government coordinated spending plan



Target 6.b "Support and strengthen the participation of local communities in improving water and sanitation management"

Indicator listed by IAEG-SDGs

- ✓ Percentage of local administrative units with established and operational policies and procedures for participation of local communities in water and sanitation management

Progress towards Sustainable Development Goals – Report of the UN Secretary General – 30 June 2016

- The Secretary-General's report "**Progress towards the Sustainable Development Goals**" (E/2016/75) is now available in the six official languages of the United Nations.
- This report **presents the first overview** of the current global situation of the 17 Goals of the 2030 Agenda.
- **Based on the proposed global indicator framework** that was developed by **IAEG-SDGs** and agreed by the UN Statistical Commission in March 2016.



Progress towards Sustainable Development Goals – Report of the UN Secretary General – 30 June 2016

(a) **Proportion of countries with clearly defined procedures in law or policy for participation by service users and communities in planning program in water and sanitation management and hygiene promotion, by residence^a**

(Percentage)

	2012-2014				
	<i>Drinking water</i>		<i>Sanitation</i>		<i>Hygiene Promotion</i>
	<i>Urban</i>	<i>Rural</i>	<i>Urban</i>	<i>Rural</i>	<i>Total</i>
World	79.8	83.0	75.5	78.7	72.3
Developing regions	85.4	89.0	79.5	84.1	76.5
Northern Africa	100.0	100.0	100.0	50.0	0.0
Sub-Saharan Africa	78.4	86.5	78.4	81.1	81.1
Latin America and the Caribbean	87.5	93.8	75.0	81.3	75.0
Eastern Asia	100.0	100.0	100.0	100.0	100.0
Eastern Asia excluding China	100.0	100.0	100.0	100.0	100.0
Southern Asia	55.6	66.7	55.6	77.8	77.8
Southern Asia excluding India	62.5	75.0	62.5	75.0	75.0

Global Database on SDG indicators -online

SDG Indicators

Global Database



Welcome to the dissemination platform of the Global SDG Indicators Database. This platform provides access to data compiled through the UN System in preparation for the Secretary-General's annual report on "Progress towards the Sustainable Development Goals".

- Development ongoing and coordinated by United Nations Statistics Division
- **GLAAS** providing inputs to 6.a and 6.b
- Will be improved over time

<http://unstats.un.org/sdgs/indicators/database/>

Global Database on SDG indicators -online

Explore the data:



By SDG indicator

By country or area

6.a.1 - Amount of water- and sanitation-related official development assistance that is part of a government-coordinated spending plan

Go

Clear

Back

Indicator : 6.a.1 - Amount of water- and sanitation-related official development assistance that is part of a government-coordinated spending plan

Available series:

SD Total official flows for water supply and sanitation, by recipient

+ Total official flows for water supply and sanitation, by recipient, as a percentage of donors' sector-allocable total official flows

CSV

Excel

Search:

Series Description

SD Total official flows for water supply and sanitation, by recipient

SD Total official flows for water supply and sanitation, by recipient

SD Total official flows for water supply and sanitation, by recipient



Country or Area

Afghanistan

Angola

Anguilla

About GLAAS

- **Monitors the inputs** required to extend and sustain WASH systems and services to all, especially the unserved and vulnerable groups
- **Supports country-led processes** that bring together the many institutions and actors that are involved in delivering WASH services
- **Identifies drivers and bottlenecks of progress**, highlights knowledge gaps and assesses strengths and challenges across countries
- **Collects data** from countries and external support agencies
- **Contributes to SDG reporting** on the Means of Implementation

New approach for GLAAS in 2016

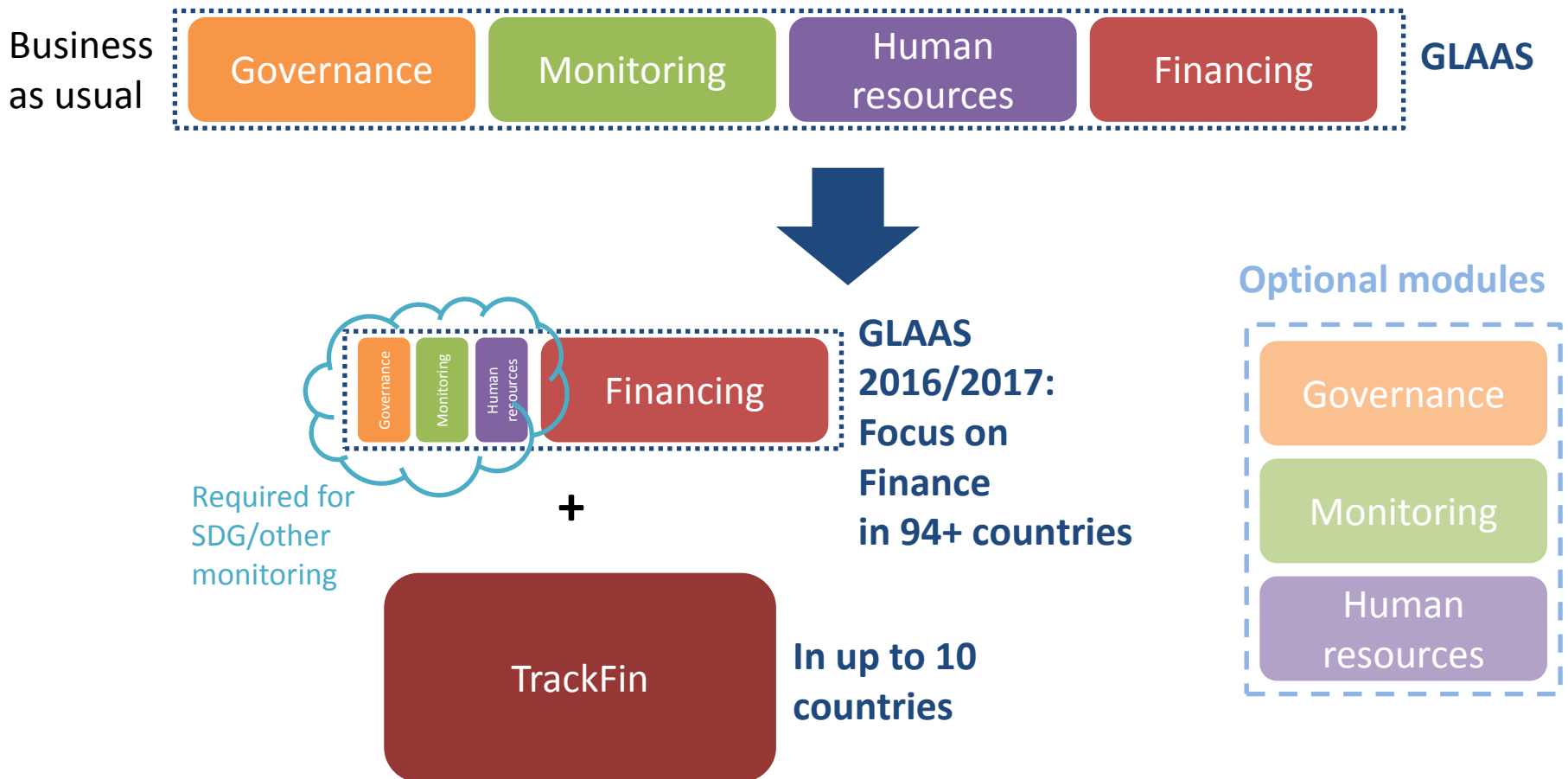

GLAAS 2016 survey – what's new

- **Focus and all sections** versions of the survey
 - New participating countries fill out the 'all sections' version
 - Countries previously participating in GLAAS can fill out either based on their needs
 - Both versions cover aspects of the enabling environment and finance
- **Finance Focus** in the 2016/2017 cycle
 - Finance is crucial in influencing sectoral planning and is a strong driver of progress or constraints in the enabling environment
 - Section D of the focus and 'all sections' versions are equivalent
- **SDGs** are incorporated into the focus and 'all sections' versions
 - Questions on **local participation (A10)** and **external funding (D9)**
 - Other new topics include:
 - Institutional WASH
 - Wastewater/faecal sludge management
 - Regulators
 - Integrated water resources management

D9 for SDG 6.a

EXTERNAL FINANCING

D9. External funding: How are donor funds channelled to the sector?

	Drinking-water supply and sanitation ²⁶	Water conservation and rehabilitation ²⁷	Water sector policy and management ²⁸	River basin infrastructure development ²⁹
a. Number of donors providing funds to the water sector				
b. Time period (e.g. financial year) for donor expenditures shown in (d) below.				
c. Currency/units for donor expenditure shown in (d) below:				
d. Total donor expenditure/disbursement				
ON-BUDGET				
i. Funding provided for specific expenditures or lines in national budget, and are channeled through treasury (includes basket funding) ³⁰				
ii. Funding provided for specific expenditures or lines in national budget, but not channeled through treasury				
OFF-BUDGET				
iii. Direct funding to sector not through national budget or treasury				
GENERAL GOVERNMENT BUDGET SUPPORT				
iv. General budget support, funds channeled through treasury ³¹				

COMMUNITY AND USER PARTICIPATION

A10. Participation procedures: Are there clearly defined procedures in laws or policies for participation by service users (e.g. households) and communities in planning programmes and what is the level of participation?

(Note: In this instance 'participation' means a mechanism by which individuals and communities can meaningfully contribute to decisions and directions about WASH and water resources.)

Levels of participation are defined as below:

Low: Information is provided without the possibility of influencing

Moderate: Consultation (information is provided and open to comments and suggestions that may be taken into consideration)

High: Joint decision-making

	Procedures defined in law or policy		If yes, does law or policy specifically mention women's participation?		Extent to which service users / communities participate in planning		
	Yes	No	Yes	No	Low	Moderate	High
a. Urban sanitation	<input type="checkbox"/>	<input type="checkbox"/>	<input type="checkbox"/>	<input type="checkbox"/>	<input type="checkbox"/>	<input type="checkbox"/>	<input type="checkbox"/>
b. Rural sanitation	<input type="checkbox"/>	<input type="checkbox"/>	<input type="checkbox"/>	<input type="checkbox"/>	<input type="checkbox"/>	<input type="checkbox"/>	<input type="checkbox"/>
c. Urban drinking-water supply	<input type="checkbox"/>	<input type="checkbox"/>	<input type="checkbox"/>	<input type="checkbox"/>	<input type="checkbox"/>	<input type="checkbox"/>	<input type="checkbox"/>
d. Rural drinking-water supply	<input type="checkbox"/>	<input type="checkbox"/>	<input type="checkbox"/>	<input type="checkbox"/>	<input type="checkbox"/>	<input type="checkbox"/>	<input type="checkbox"/>
e. Hygiene promotion	<input type="checkbox"/>	<input type="checkbox"/>	<input type="checkbox"/>	<input type="checkbox"/>	<input type="checkbox"/>	<input type="checkbox"/>	<input type="checkbox"/>
f. Water, sanitation and hygiene in health care facilities	<input type="checkbox"/>	<input type="checkbox"/>	<input type="checkbox"/>	<input type="checkbox"/>	<input type="checkbox"/>	<input type="checkbox"/>	<input type="checkbox"/>
g. Water pollution control	<input type="checkbox"/>	<input type="checkbox"/>	<input type="checkbox"/>	<input type="checkbox"/>	<input type="checkbox"/>	<input type="checkbox"/>	<input type="checkbox"/>
h. Water quality monitoring	<input type="checkbox"/>	<input type="checkbox"/>	<input type="checkbox"/>	<input type="checkbox"/>	<input type="checkbox"/>	<input type="checkbox"/>	<input type="checkbox"/>
i. Water rights/allocation	<input type="checkbox"/>	<input type="checkbox"/>	<input type="checkbox"/>	<input type="checkbox"/>	<input type="checkbox"/>	<input type="checkbox"/>	<input type="checkbox"/>
j. Water resources planning and management	<input type="checkbox"/>	<input type="checkbox"/>	<input type="checkbox"/>	<input type="checkbox"/>	<input type="checkbox"/>	<input type="checkbox"/>	<input type="checkbox"/>
k. Water-related environmental protection and restoration	<input type="checkbox"/>	<input type="checkbox"/>	<input type="checkbox"/>	<input type="checkbox"/>	<input type="checkbox"/>	<input type="checkbox"/>	<input type="checkbox"/>

l. If procedures are defined in policy or law, please provide details of laws and/or policy.

A10 cont.

m. If procedures are defined in policy or law, please indicate how participation is defined OR please provide a description of the most common form of user participation.

n. If data are available from the local administrative unit level, please provide the following information:

i. Type and total number of local administrative units¹⁴ in country

Type (e.g. municipality, sub-district, commune):

Total number:

ii. Number of local administrative units with policies and procedures for participation of local communities in water supply, sanitation and water resources management:

iii. Number of local administrative units in which the policies and procedures for local participation are operational:

iv. Please provide additional information on source of data.

GLAAS 2016 survey and related forms

http://www.who.int/water_sanitation_health/glaas/en/

In English

- ↓ GLAAS 2016 survey short form
docx, 319kb
- ↓ GLAAS 2016 survey long form
docx, 419kb
- ↓ GLAAS 2016 survey introduction
pdf, 2.39Mb
- ↓ GLAAS 2016 survey implementation plan
pdf, 2.04Mb
- ↓ Consent form
doc, 38kb
- ↓ Country feedback form
doc, 41kb
- ↓ Data collection processes form
doc, 50kb

In French

- ↓ Enquête pays GLAAS 2016 - formulaire abrégé
docx, 294kb
- ↓ Enquête pays GLAAS 2016 - formulaire complet
docx, 288kb
- ↓ Enquête pays GLAAS 2016 - fiche d'accord pour la diffusion des données
docx, 30kb
- ↓ Enquête pays GLAAS 2016 - Fiche de retour d'information
docx, 24kb
- ↓ Enquête pays GLAAS 2016 - formulaire relatif au processus de collecte des données
docx, 28kb

TrackFin Initiative: Tracking Financing to WASH Sector

Objectives

- Define and test a globally accepted **methodology** to track financing to WASH at the national level
- Strengthen national systems for the **collection/analysis of financial information** for policy-making and programming
- Improve **understanding of WASH financing** at national/global levels

TrackFin Answers Four Main Questions:

1. What is the **total expenditure** throughout the sector?
2. How are **funds distributed** between the different WASH services and types of expenditure, such as capital expenditure, operating and maintenance costs, and the cost of capital?
- 3. Who pays** for WASH services?
4. Which entities are the **main channels of funding** for WASH and what is their respective share of total spending?

TrackFin moving forward

- In 2016 expect **up to 10 countries** to participate.
- Participation is open to any country that is interested, **demonstrates political will and has a long-term vision for the initiative.**
- WHO is able to provide **technical and financial assistance.**
- More information at:
http://www.who.int/water_sanitation_health/glaas/trackfin-initiative/en/

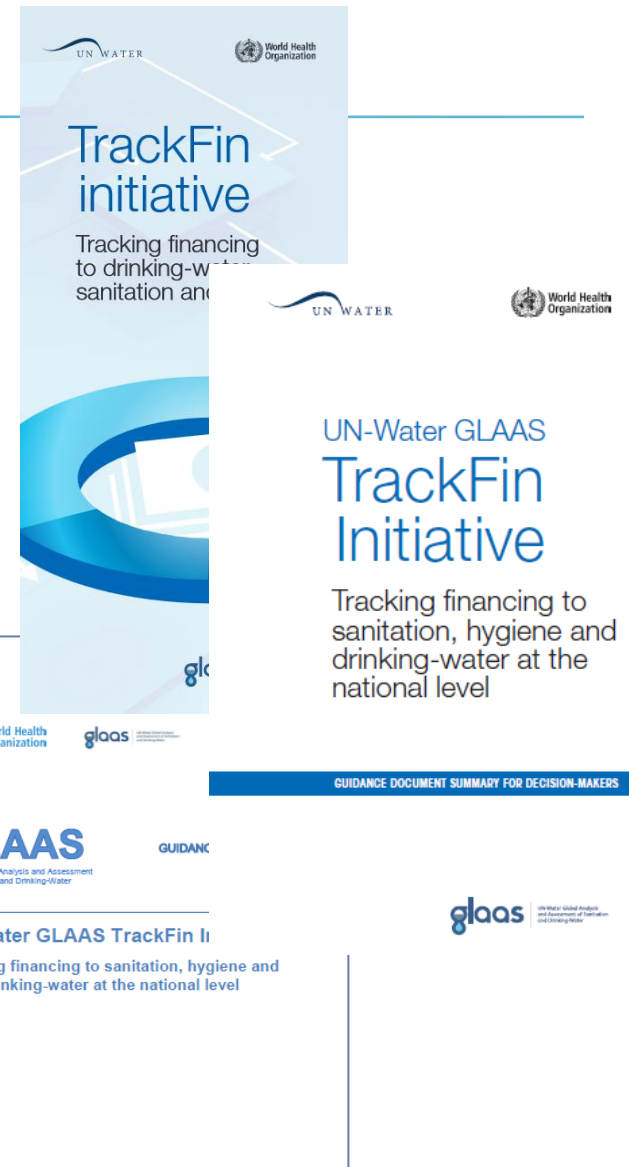

GLAAS and TrackFin tools to support country monitoring and reporting on 6a and 6b

http://www.who.int/water_sanitation_health/glaas/en/

glaas

Senegal

DEMOGRAPHIC AND ECONOMIC ESTIMATES

Population (2012)*	13.73 M
Urban population (2012)*	5.88 M
Rural population (2012)*	7.85 M
Population growth rate (2012)*	2.92%
Gross domestic product (2012)*	14.85 billion

*World Population Prospects: the 2011 Revision (IR65A.011).
*World Development Indicators, World Bank, 2011.

HEALTH ESTIMATES

Infant mortality / 1,000 live births (2012)*	45.2
Under-5 mortality / 1,000 live births (2012)*	68.2

Sanitation, drinking-water and hygiene status overview

At the 2014 Sanitation and Water for All High Level Meeting (SWA HLM), the government of Senegal made 24 commitments for the water, sanitation and hygiene (WASH) sector. Commitments ranged from increasing financing to focusing on equity.

Currently Senegal does not recognize the human right to water and sanitation in legislation, however, one of its SWA HLM commitments addresses this issue. According to it, to adopt and 2014, which is the recognition to achieve th namely: availability, affordability.

While Senegal disavantages target people. There are plan with the

IV. Financing

A financing plan is in place and used for most WASH areas. There are, however, reported difficulties in absorption of domestic commitments due to procurement issues and low capacity for planning. There is also an insufficiency of funds to meet MDG targets for sanitation.



UN-Water Global Analysis
and Assessment of Sanitation
and Drinking-Water

Thank you!

*For additional information please contact
WHO country office and glaas@who.int*



**World Health
Organization**

