

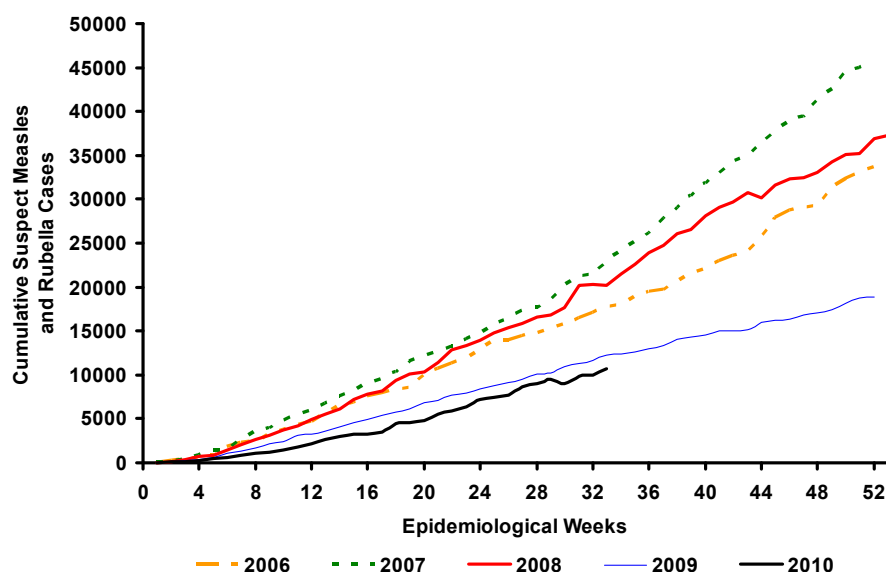

**Cumulative Suspect Measles and Rubella Cases by Epidemiological Week, The Americas, 2006–2010\***



Source: Country reports

\* Data as of Week 33, 2010.

**Table.1**  
**Classification of Suspect Measles, Rubella, and Congenital Rubella Syndrome (CRS) Cases for the Period of Weeks 01-33, 2010**

Subregion and Country	Suspect Cases 2010	Measles Confirmed 2010			Year/Week Last Confr. Measles Case	Rubella Confirmed 2010			Year/Week Last Confr. Rubella Case	Diagnosis of Discarded Cases 2010		Congenital Rubella Syndrome		CRI *	
		Clinic.	Lab.	Total		Clinic.	Lab.	Total		Dengue	Other	Suspect	Conf.		
AND	BOL	63	0	0	0	00/40	0	0	0	06/03	0	59	...	...	...
	COL	769	0	0	0	02/39	0	0	0	07/31	1	728	112	0	...
	ECU	409	0	0	0	08/21	0	0	0	04/45	68	340	0	0	...
	PER	450	0	0	0	08/18	0	0	0	06/45	1	405	...	...	...
	VEN	352	0	0	0	07/06	0	0	0	07/34	83	250	...	...	...
BRA	BRA	4688	0	3	3	10/30	0	0	0	09/41	505	3123	0	0	...
CAP	COR	9	0	0	0	05/22	0	0	0	01/42	0	0	0	0	0
	ELS	71	0	0	0	01/19	0	0	0	06/30	9	62	...	...	...
	GUT	183	0	0	0	98/05	0	0	0	06/30	13	170	0	0	0
	HON	107	0	0	0	97/29	0	0	0	04/11	26	73	10	0	0
	NIC	60	0	0	0	94/14	0	0	0	04/19	0	60	...	...	...
	PAN	47	0	0	0	95/49	0	0	0	02/48	0	31	0	0	0
CAR	CAR	234	0	0	0	08/26	0	0	0	08/18	11	209	0	0	...
LAC	CUB	612	0	0	0	93/27	0	0	0	04/06	0	612	0	0	...
	DOR	90	0	0	0	01/23	0	0	0	06/44	0	10	...	...	...
	FGU	23	0	2	2	10/15	0	1	1	10/06	11	9	...	...	...
	GUA	...	...	...	...	...	...	...	...	...	...	...	...	...	...
	HAI	9	0	0	0	01/39	0	0	0	06/47	0	3	0	0	...
	MAR	...	...	...	...	...	...	...	...	...	...	...	...	...	...
	PUR	...	...	...	...	...	...	...	...	...	...	...	...	...	...
MEX	MEX	2172	0	0	0	06/49	0	0	0	08/20	0	2007	1	0	...
NOA	CAN	...	0	90	90 <sup>a</sup>	10/22	0	7	7 <sup>a</sup>	10/17	...	...	...	...	...
	USA	...	0	45	45 <sup>a</sup>	10/33	0	7	7 <sup>a</sup>	10/22	...	...	0	0	...
SOC	ARG	70	0	3	3	10/31	0	0	0	09/05	2	67	1	0	...
	CHI	84	0	0	0	09/07	0	0	0	08/30	0	75	113	0	...
	PAR	251	0	0	0	98/44	0	0	0	05/21	18	233	0	0	...
	URU	0	0	0	0	99/08	0	0	0	01/37	0	0	...	...	...
TOTAL		10735	0	143	143	--	0	15	15	--	748	8526	237	0	0

... No report received; \* Congenital rubella infection; (a) Provisional data.



# Measles / Rubella Surveillance

**Table No.2**  
Infection Source of Measles and Rubella Confirmed Cases for the Period of Weeks 01-33, 2010

Subregion and Country		Measles			Rubella				
		I	IR	U	I	IR	U	IN	
AND	BOL								
	COL								
	ECU								
	PER								
	VEN								
BRA	BRA	1	2						
	CAP								
	COR								
	ELS								
	GUT								
HON	HON								
	NIC								
	PAN								
	CAR	CAR							
		LAC							
CUB									
DOR									
FGU		1	1		1				
GUA	GUA								
	HAI								
	MAR								
	PUR								
	MEX								
NOA	CAN	5	25	60	2	5			
	USA	31	8	6	5		2		
	SOC	ARG	2	1					
CHI									
PAR									
URU									
TOTAL		40	37	66	8	5	2		

**Table No.3**  
Measles/Rubella Suspect Cases Under Investigation for the Period of Weeks 01-33, 2010

Country	Pending Cases 2009	Cumulative 2010	Week of Rash Onset							Unkn.
			1-28	29	30	31	32	33		
BOL	0	4	4	...	...	...	...	...	...	
COL	1	40	38	1	0	0	0	0	1	
ECU	0	1	0	0	0	0	0	0	1	
PER	0	44	35	1	1	1	1	3	3	
VEN	0	19	16	0	0	1	0	0	0	2
BRA	490	1057	977	44	27	9	...	...	...	
COR	8	9	9	...	...	...	...	...	...	
ELS	0	0	0	...	...	...	...	...	...	
GUT	0	0	0	0	0	0	0	0	0	
HON	0	8	7	0	1	0	0	0	0	
NIC	0	0	0	...	...	...	...	...	...	
PAN	1	12	12	0	0	0	0	0	0	
CAR	0	14	13	1	0	0	0	0	0	
CUB	0	0	0	0	0	0	0	0	0	
DOR	0	80	80	0	0	0	0	0	0	
FGU	0	0	0	...	...	...	...	...	...	
GUA	...	...	...	...	...	...	...	...	...	
HAI	2	6	5	...	...	...	...	...	...	1
MAR	...	...	...	...	...	...	...	...	...	
PUR	...	...	...	...	...	...	...	...	...	
MEX	0	165	163	1	1	...	...	...	...	
CAN	...	...	...	...	...	...	...	...	...	
USA	...	...	...	...	...	...	...	...	...	
ARG	0	2	2	...	...	...	...	...	...	
CHI	0	9	6	1	1	1	0	0	0	
PAR	0	0	0	0	0	0	0	0	0	
URU	0	0	0	...	...	...	...	...	...	
TOTAL	502	1470	1367	49	31	12	3	5	3	

I: Imported; IR: Import-related; U: Unknown; IN: Indigenous

... No report received

**Table No.4**  
Indicators of Integrated Measles/Rubella Surveillance for the Period of Weeks 01-33, 2010

Subregion and Country		% Sites Reporting Weekly	% Cases with Adequate Investigation	% Cases with Adequate Sample	% Lab Received ≤5 days	% Lab Result ≤4 days	Chains of Transmission With Representative Samples for Viral Isolation		
							Measles	Rubella	
AND	BOL	77	100	98	76	63			
	COL	76	76	95	94	93			
	ECU	93	64	98	97	92			
	PER	97	86	94	67	55			
	VEN	85	53	88	65	64			
BRA	BRA	88	69	90	...	...			
	CAP	0 <sup>a</sup>	22	89	75	25			
	COR	...	83	100	94	86			
	ELS	19 <sup>a</sup>	39	100	99	78			
	GUT	92	90	99	79	93			
HON	HON	100	87	97	92	68			
	NIC	0 <sup>a</sup>	74	98	98	70			
	PAN	99	70	97	38	78			
	CAR	CAR	100	100	100	100	100		
		LAC	88	40	89	58	39		
CUB		...	...	...	...	...			
DOR		...	...	...	...	...			
FGU		...	...	...	...	...			
GUA	GUA	...	...	...	...	...			
	HAI	100	50	56	...	...			
	MAR	...	...	...	...	...			
	PUR	...	...	...	...	...			
	MEX	...	...	...	...	...			
NOA	MEX	...	...	...	...	...			
	CAN	...	...	...	...	...			
	USA	...	...	...	...	...			
SOC	ARG	30	20	100	80	100			
	CHI	99	11	83	59	93			
	PAR	90	65	98	81	93			
	URU	53	...	...	...	...			
Total and Average		83	71	93	83	83			

... No report received; (a) ISIS countries reporting only current week.